

INNER PORTLAND INFILL SITE COURTYARD HOUSING

Our design incorporates features that offer more than suburbia. The unique atmosphere of the courtyard provides a closer community and more land than usually affordable as well as a reasonably sized house that is privately owned. The green roofs not only provide sustainability, but also act as a teaching tool for the residents' children as they learn about the environment through hands on experience with gardening and learning responsibilities. These units accommodate families with kids of all ages and can be as unique as the individuals that live there.

- 4 UNITS
- HEATED AREA OF UNIT A: 1,802 SQ FT, UNIT B: 1,671 SQ FT, UNIT C/D: 1,669 SQ FT
- MAXIMUM HEIGHT - 33'
- 39.4 % BUILDING COVERAGE

GREEN ROOF

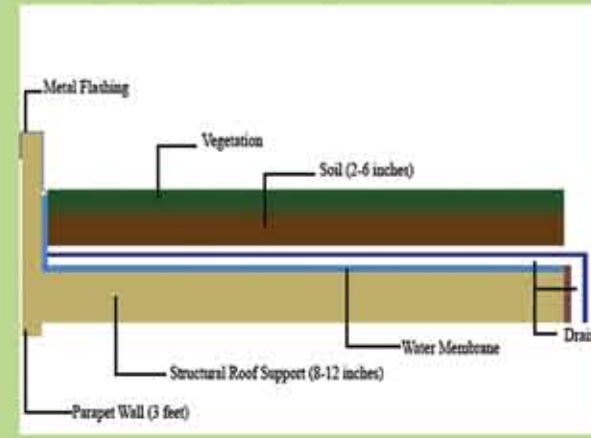

Provide storm water drainage, reduces heat island effect and increases fresh air

SUN ORIENTATION



Windows oriented in relationship to the sun



The landscaping of deciduous trees provides shades during summer and allows sun light during winter

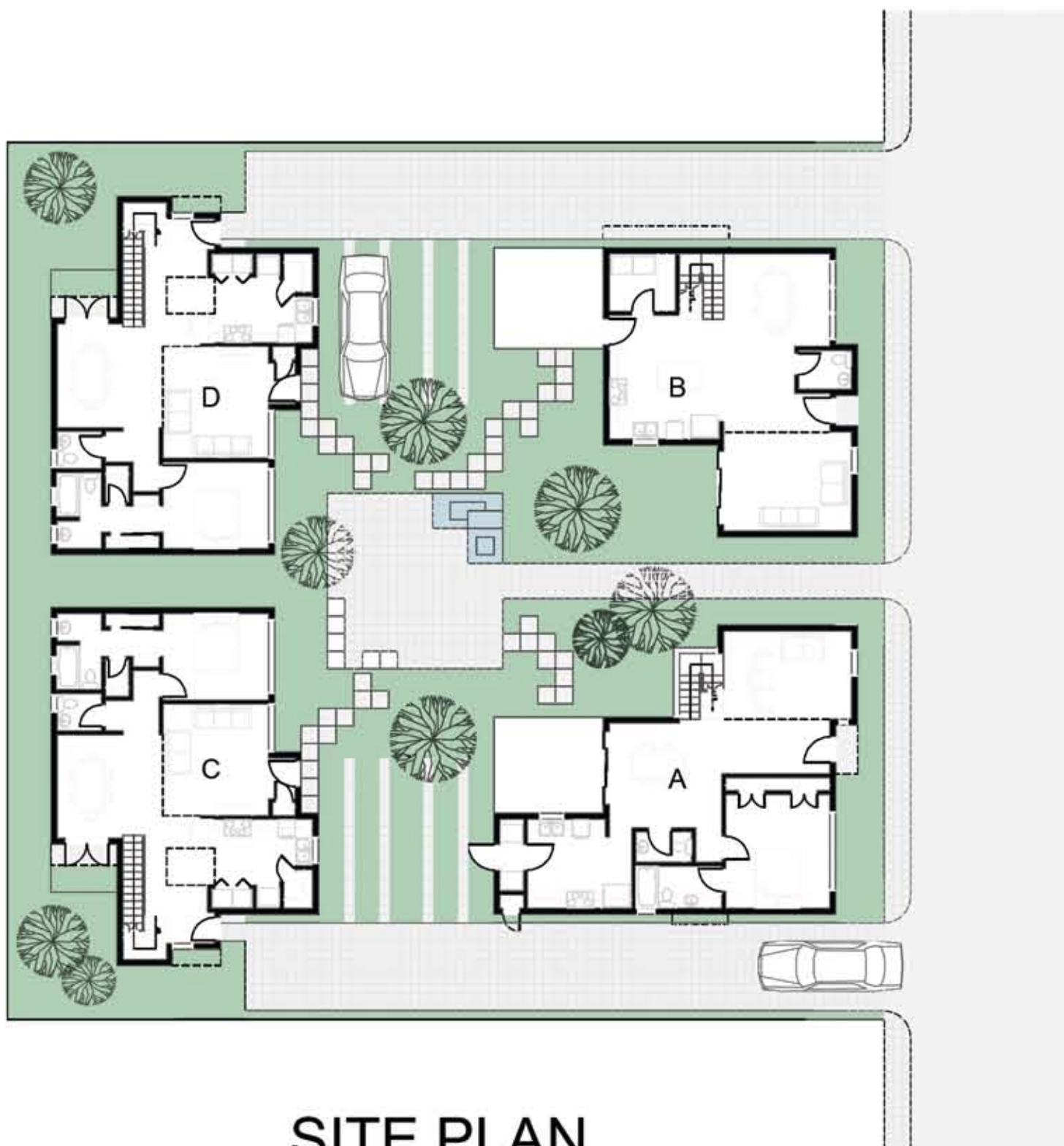

SITE PLAN

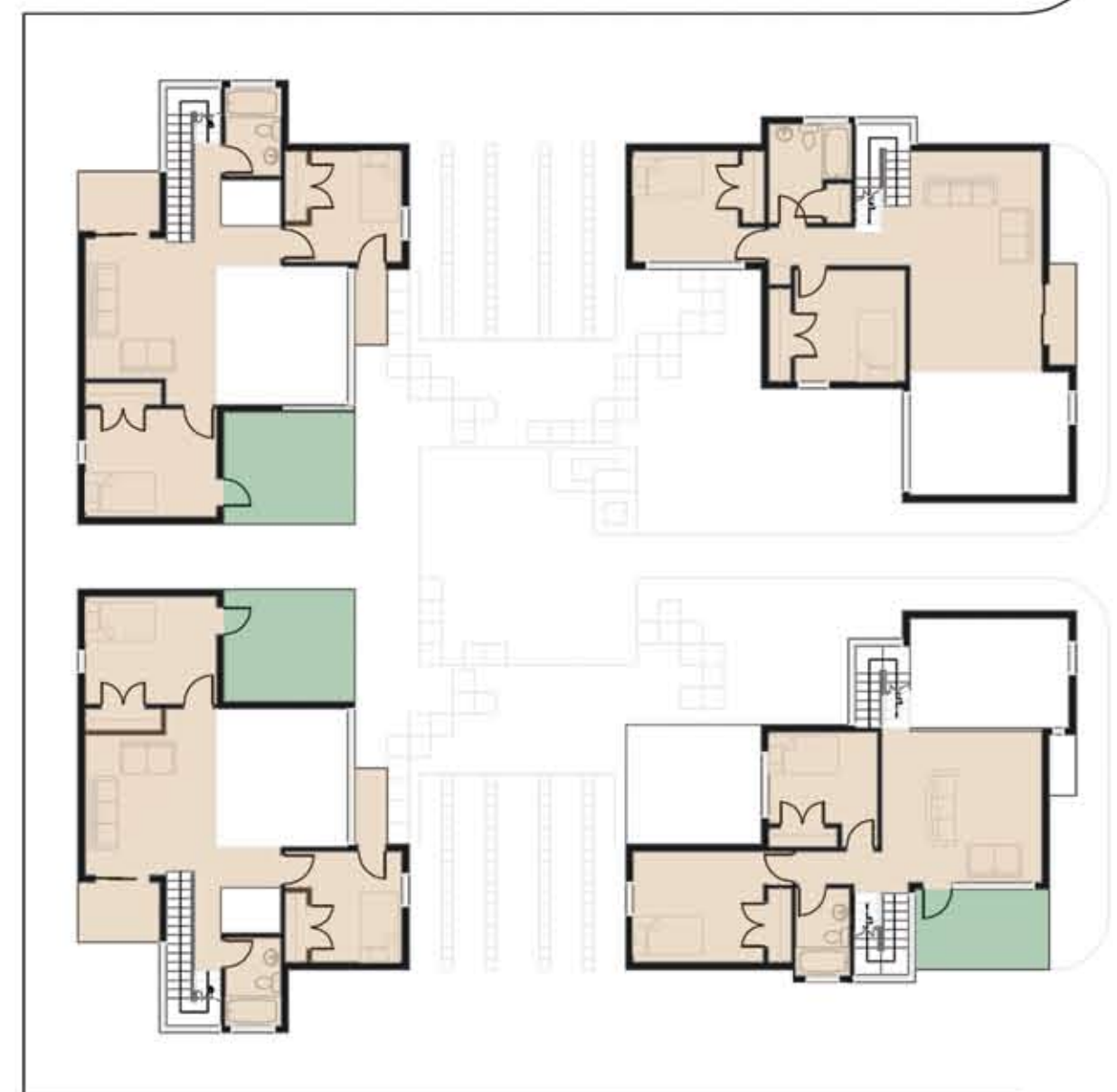

SECOND FLOOR PLAN