

GRAVIDA 7

OUR GOAL IS TO USE ENVIRONMENTALLY RESPONSIBLE DESIGN TO BUILD A HOUSING COMPLEX THAT FOSTERS INTERACTION BETWEEN ALL AGE GROUPS, CREATING A SENSE OF COMMUNITY. THE SEVEN UNITS ALL HAVE EASY ACCESS AND CLEAR SIGHTLINES TO THE COURTYARD. AS A RESULT, THE CENTRAL GREENSPACE PROVIDES A SAFE PLACE FOR CHILDREN TO PLAY AND FRIENDS OF ALL AGES TO MEET. THE UNITS HUG THE GREENSPACE, CREATING A SENSE OF ENCLOSURE, WHILE THE LANDSCAPE GENTLY RISES TO PROVIDE GROUND-FLOOR ACCESS TO ALL OF THE HOMES. THE PROJECT USES LOCAL MATERIALS TO PROVIDE RAINWATER HARVESTING AND SOLAR ENERGY COLLECTION TO MINIMIZE THE SITE'S ENVIRONMENTAL IMPACT.

TOTAL NUMBER OF UNITS: 7	1 BEDROOM AVERAGE SQUARE FEET: 630 S.F.
INNER PORTLAND INFILL SITE: ZONING R1	2 BEDROOM AVERAGE SQUARE FEET: 830 S.F.
TOTAL S.F. OF BUILDING AREA: 5,435 S.F.	3 BEDROOM AVERAGE SQUARE FEET: 900 S.F.
BUILDING COVERAGE: 55%	MAXIMUM BUILDING HEIGHT: +20'-0"

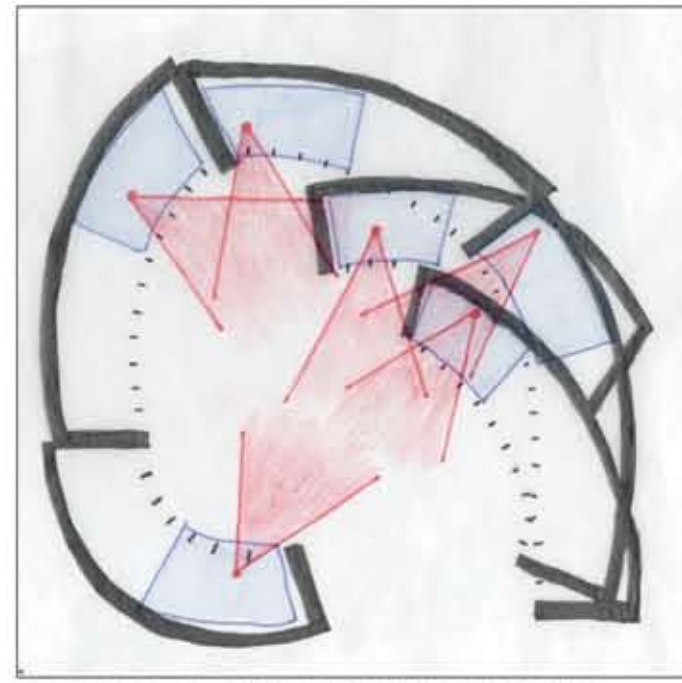

UNOBSTRUCTED VIEWS TO THE COURTYARD

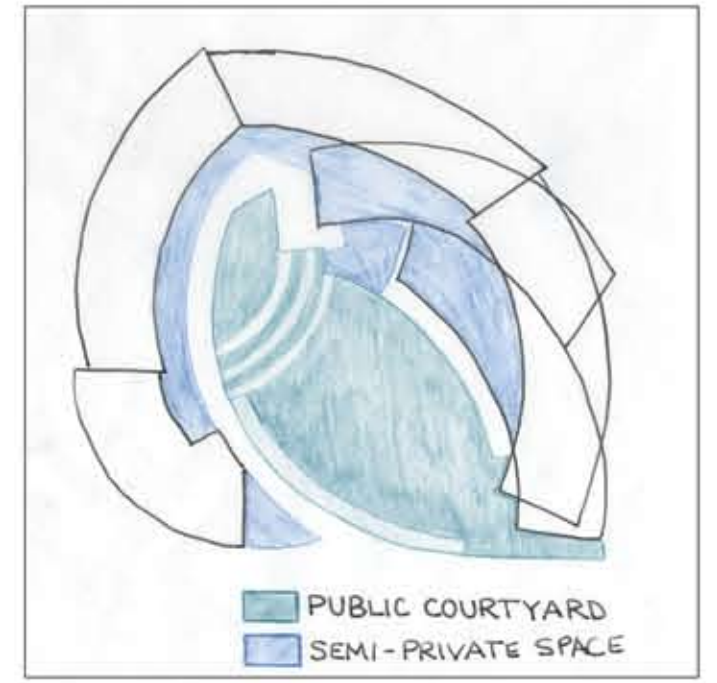

PUBLIC & SEMI-PRIVATE OUTDOOR SPACE FOR ALL

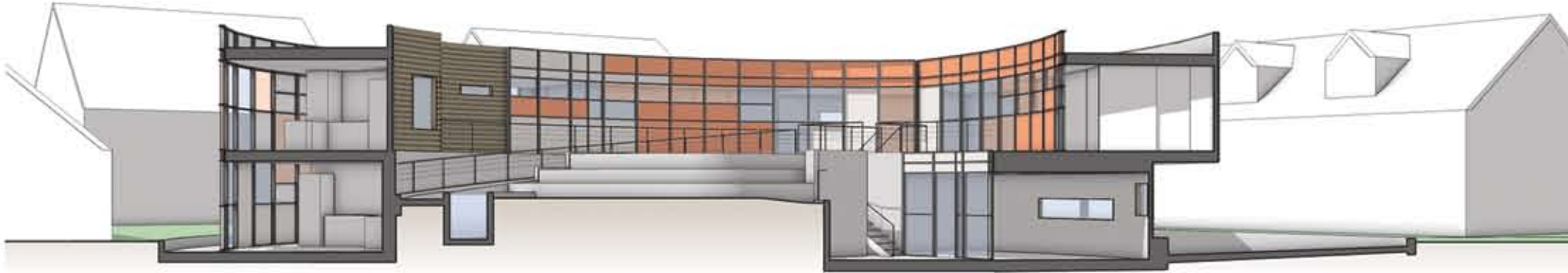

SECTION LOOKING NORTHWEST

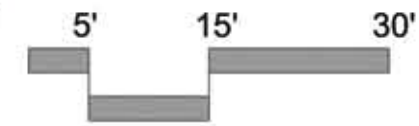

SECTION LOOKING SOUTHWEST

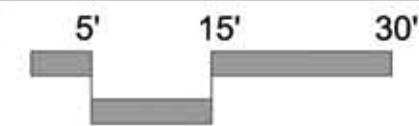

STREET ELEVATION LOOKINGWEST

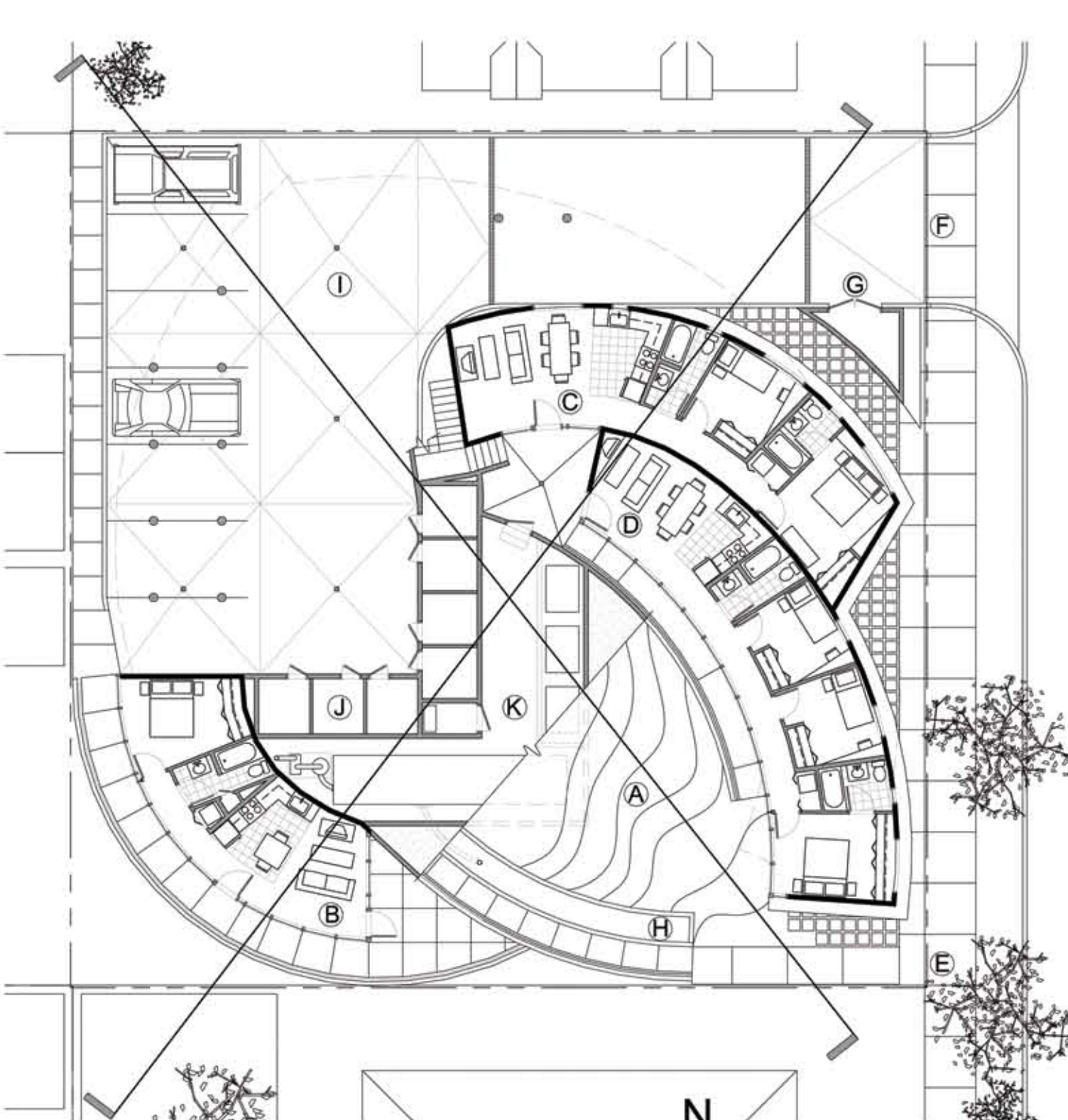
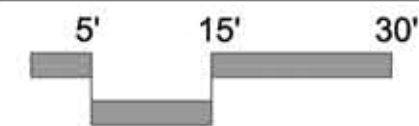

FIRST FLOOR

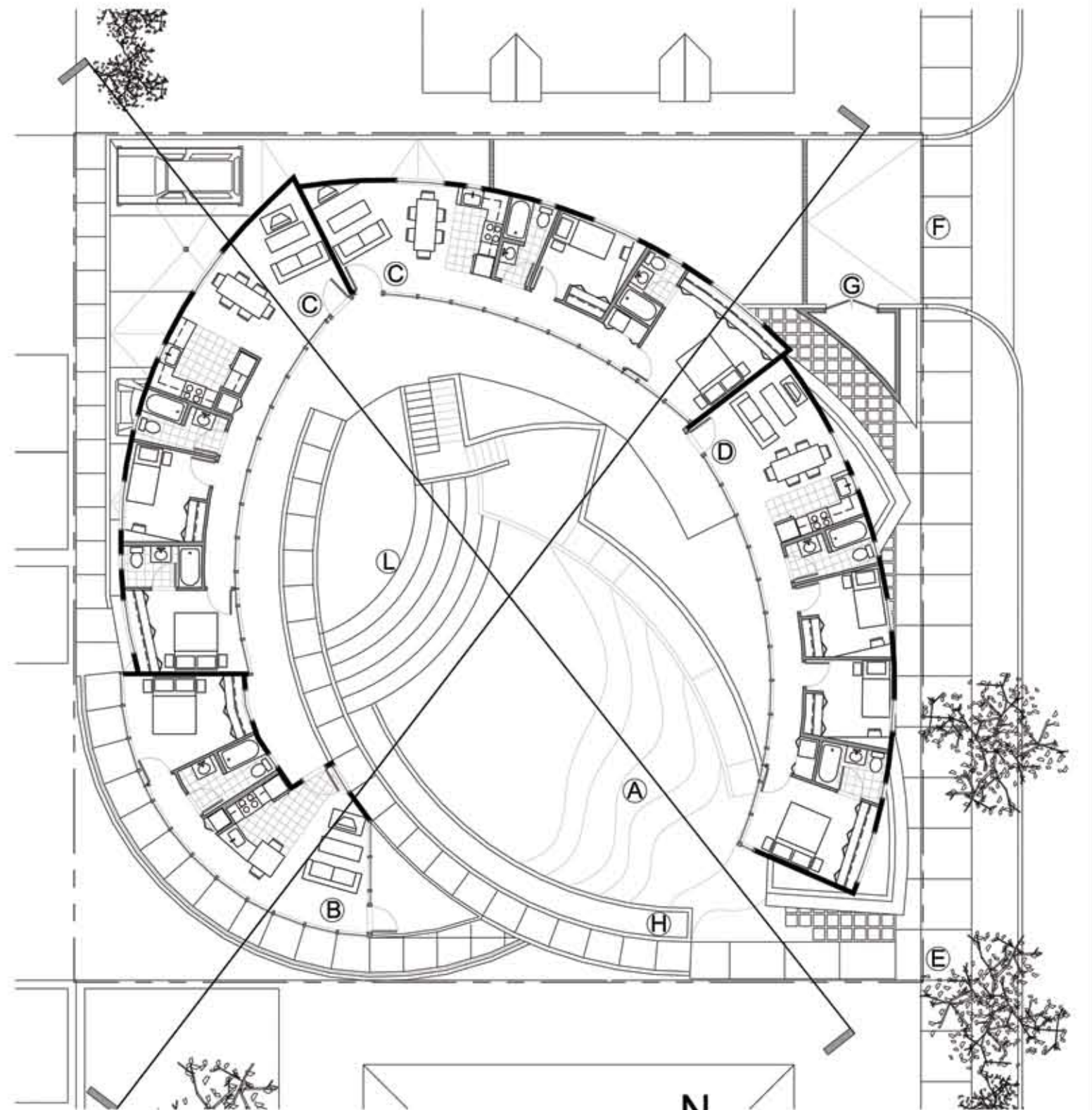
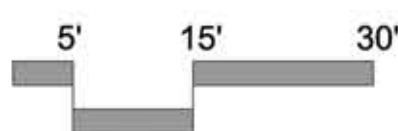

SECOND FLOOR

